



Proposed East Elevation  
1 : 100



Proposed West Elevation  
1 : 100



Proposed South Elevation  
1 : 100

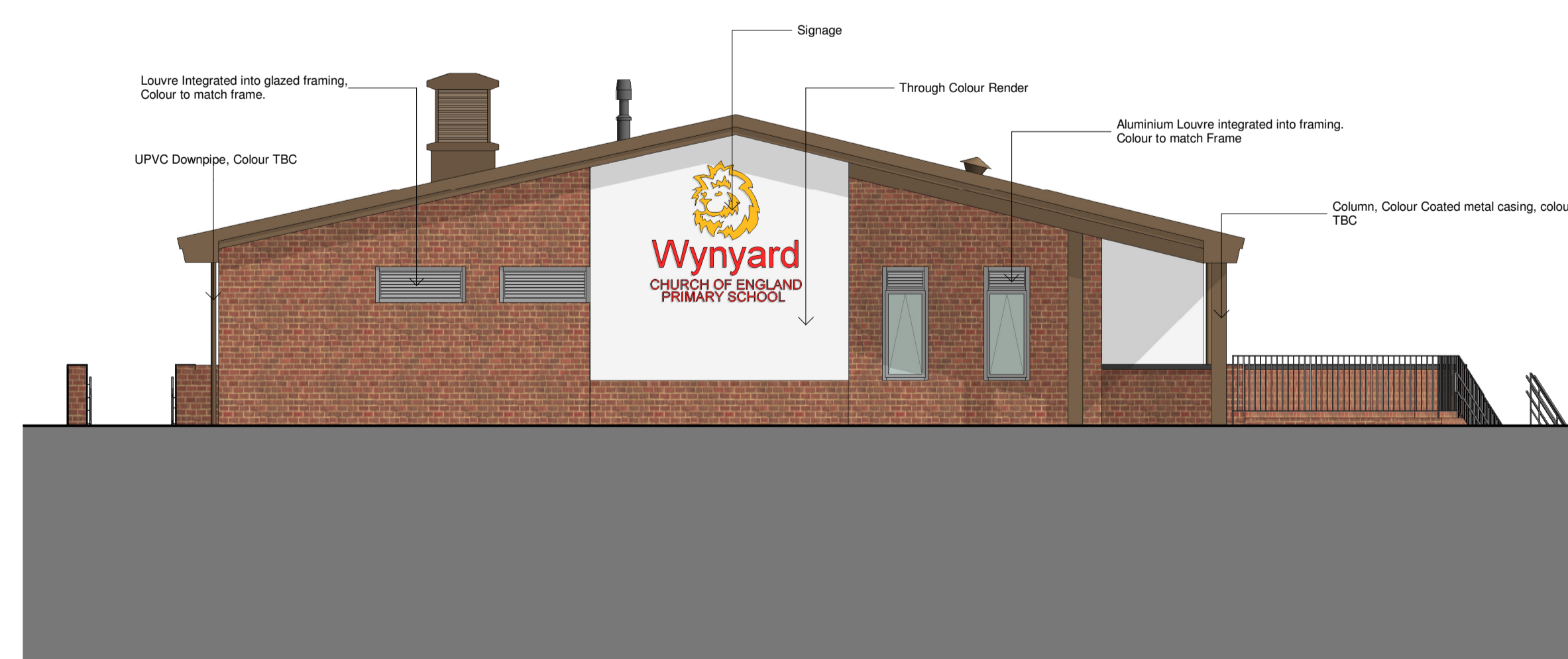

Proposed North Elevation  
1 : 100

P2	29/03/17	SML	MS	General Amendments made to the elevation relating to colour and material
P1	21/02/17	SML	MS	Render added at high-level
Rev:	Date:	Drawn:	Checked:	Description:

Submission: **D1** Costing

## Wynyard Primary School

### Proposed Elevations

Location:  
Land to the South-West of Woodside  
Wynyard, Billingham  
TS22 5SJ

Client:  
ISG

UPRN	Originator	Zone	Level	Type	Rate	Number	Revision:
WYNY01-WBA-XX-ZZ-Planning-A-PL12						P2	
Date:	Drawn:	Checked:	Scale:	Int. Job No:			
20/02/2017	S.Salopiata	S.Lunn	1 : 100	3783-006			

**WATSON BATTY**  
ARCHITECTS

Shires House, Shires Road  
Guiseley, Leeds LS20 8EU  
Leeds | Loughborough

T: 01943 876 665  
E: enquiries@watsonbatty.com  
W: www.watsonbatty.com

FUTURE BUILT

Note: Do not Scale from this drawing. All dimensions to be checked on site